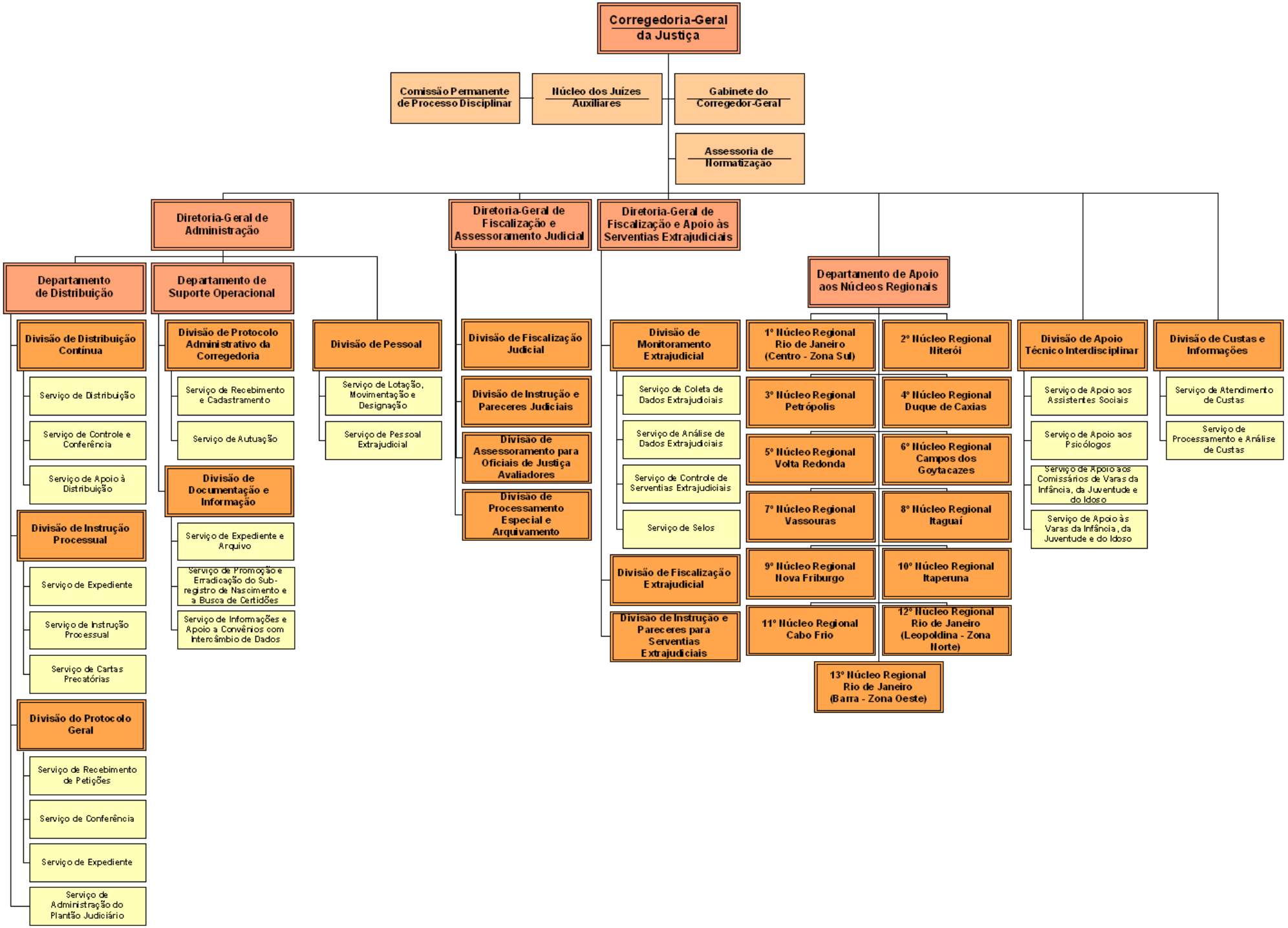CORREGEDORIA-GERAL DA JUSTIÇA