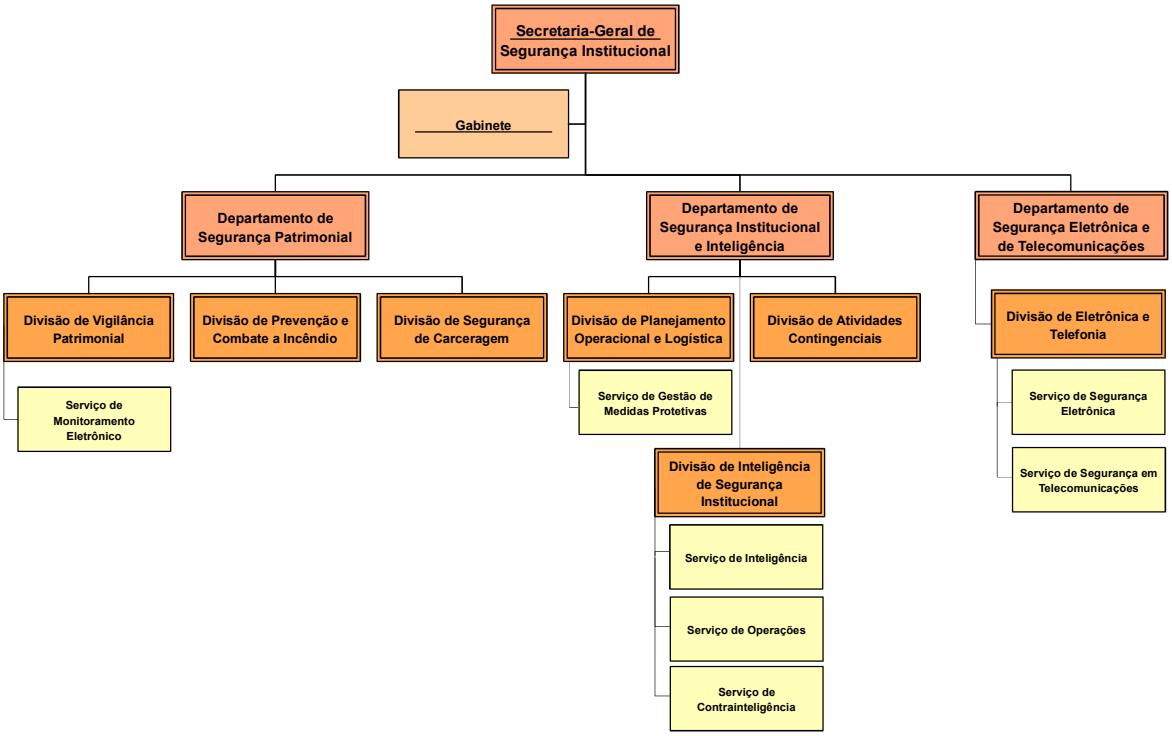ANEXO XXI – SECRETARIA-GERAL DE SEGURANÇA INSTITUCIONAL