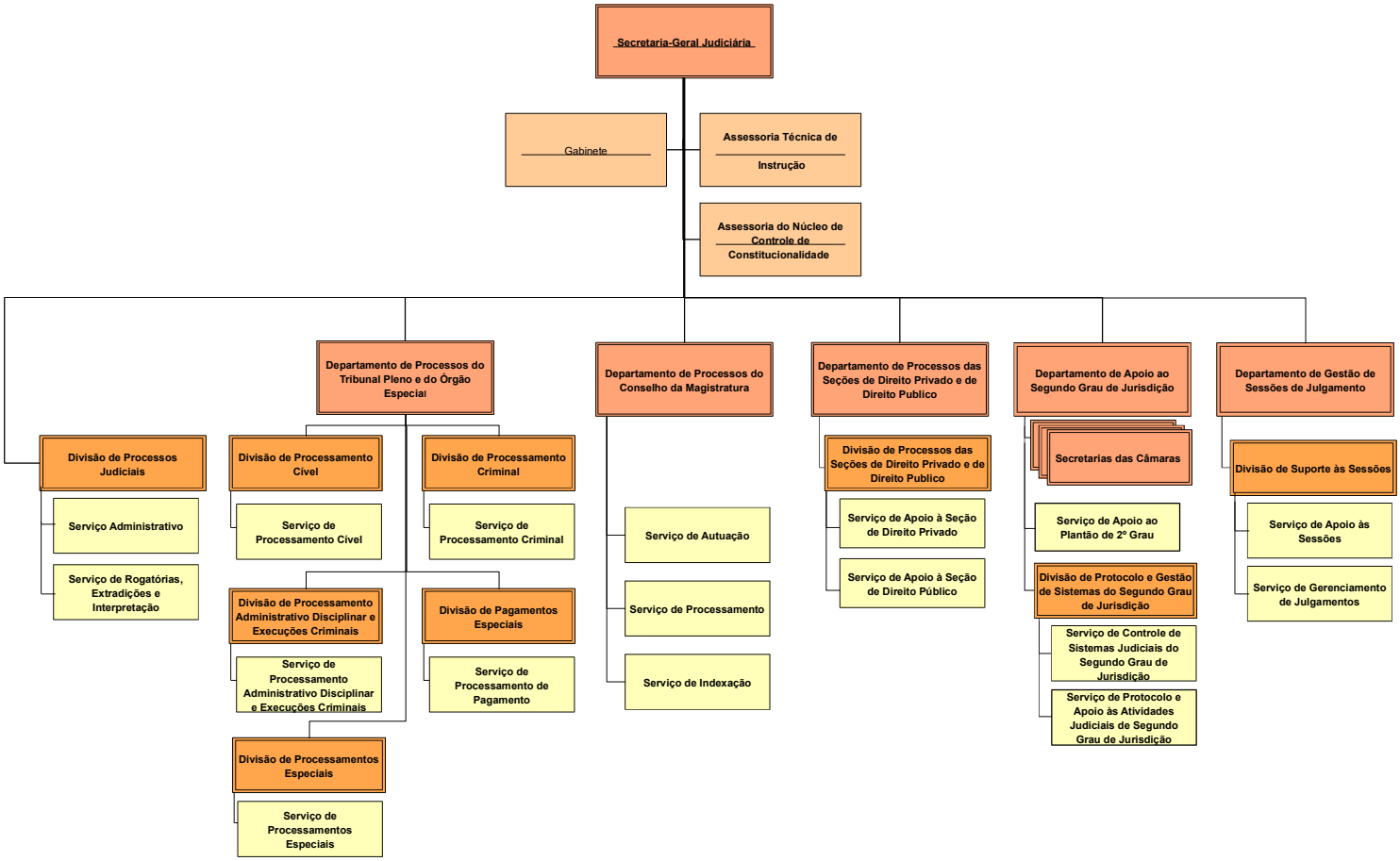ANEXO XIII – SECRETARIA-GERAL JUDICIÁRIA